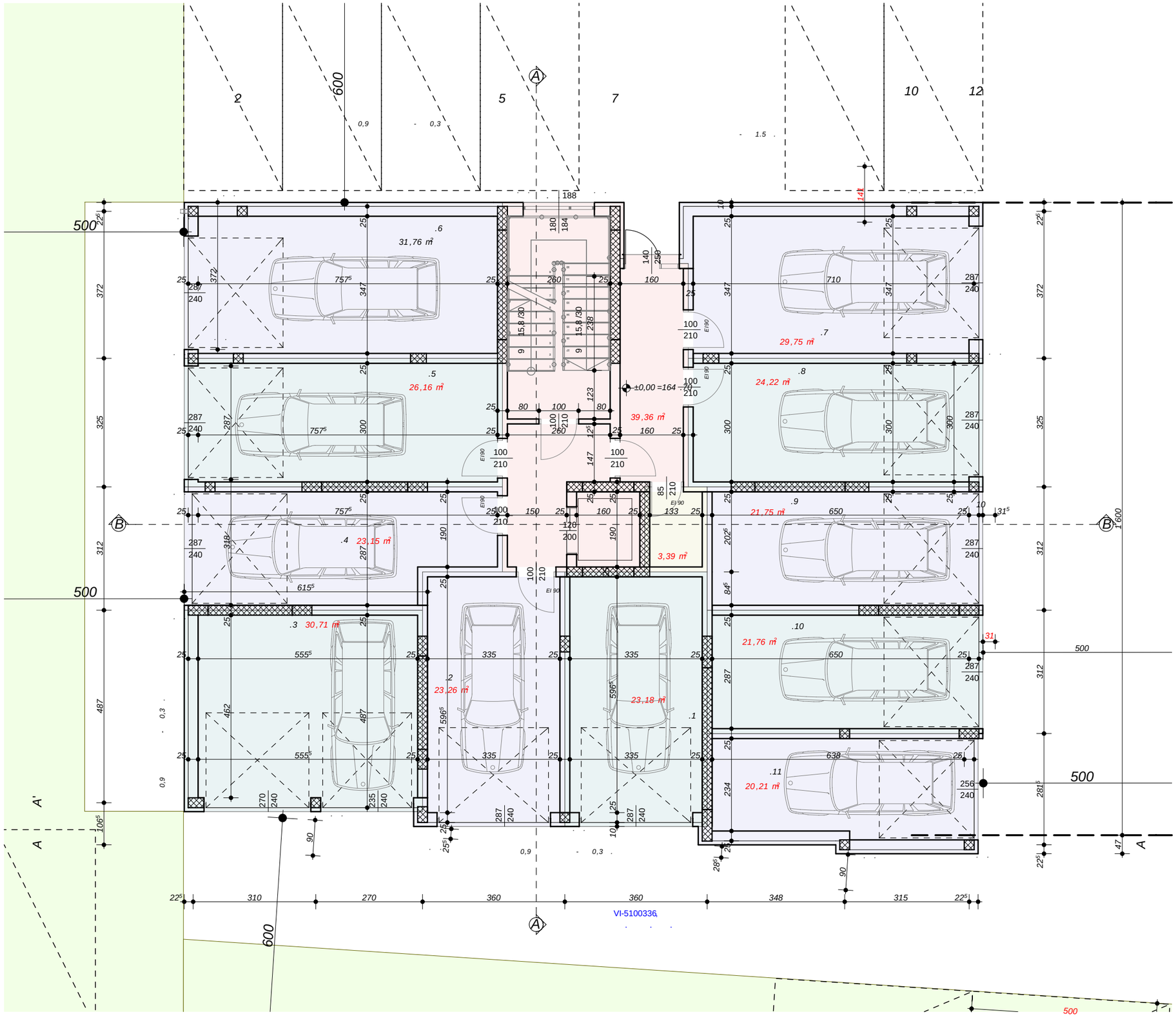

2
600
5
7
10
12
500
31,76 m²
26,16 m²
23,15 m²
30,71 m²
23,26 m²
23,18 m²
39,36 m²
3,39 m²
29,75 m²
24,22 m²
21,75 m²
21,76 m²
20,21 m²
±0,00 =164 .70
VI-5100336